Dance Nr. 2

on the A string
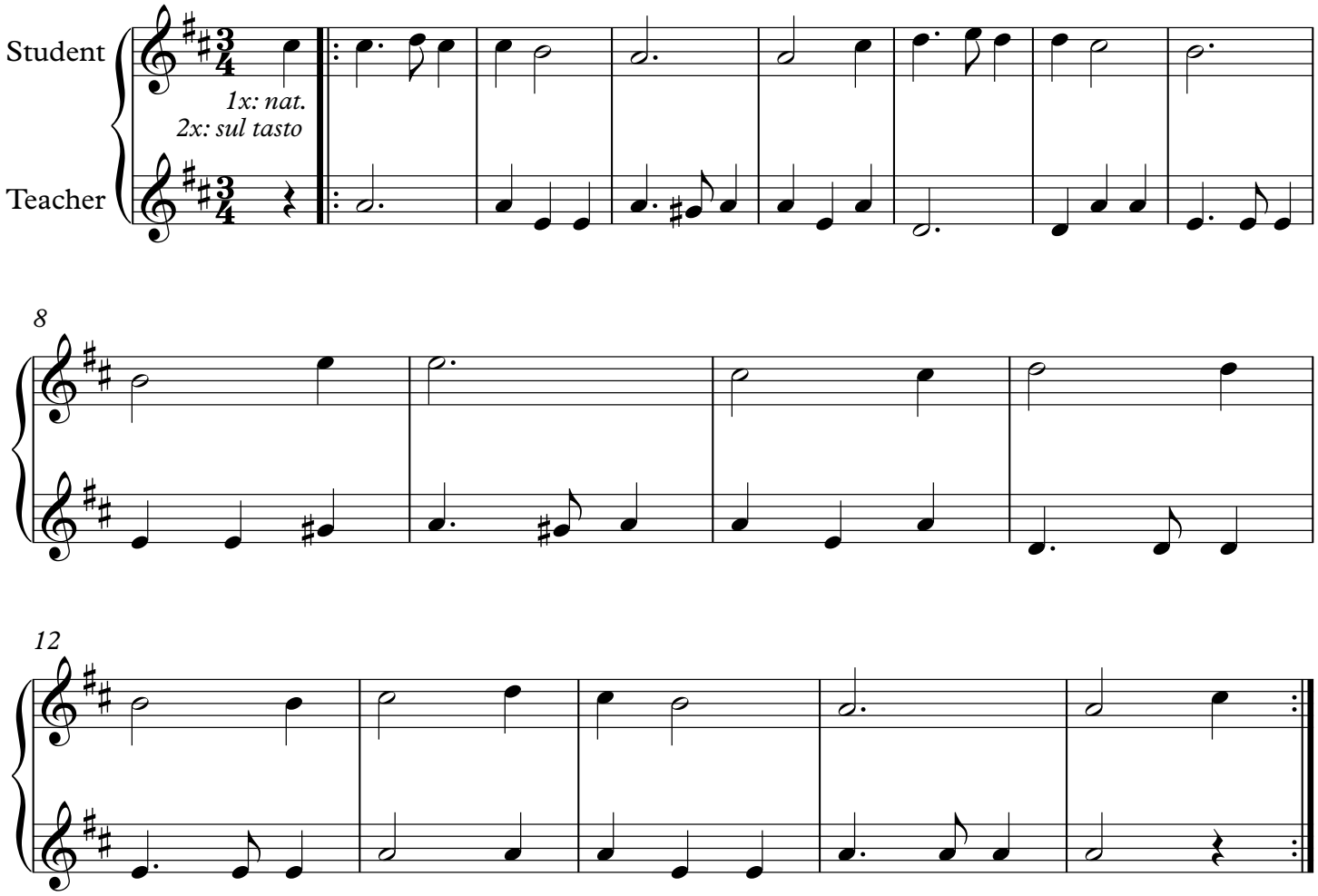
(early 1600's)